Audi A1

S line Edition Sportback 30 TFSI S tronic

Gasoline - Automatic - 5km - 06/2026 Ref 75900







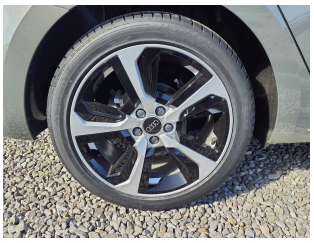



All images

Audi A1

S line Edition Sportback 30 TFSI S tronic

Gasoline - Automatic - 5km - 06/2026 Ref 75900

Description

Make	Audi
Model	A1
Description	S line Edition Sportback 30 TFSI S tronic
Mileage	5 km
Type	Passenger car
Body type	Hatchback
Doors	5
Seats	5
Exterior color	Grey
Interior color	Black
Upholstery	Cloth

Technical

Fuel type	Gasoline		
Gearbox	Automatic	Gears	7
Cylinder capacity	999 cc	Cylinders	3
Power KW	85 kw	Horse power	116 hp
Drive train	Front		

Dimensions

Audi A1

S line Edition Sportback 30 TFSI S tronic

Gasoline - Automatic - 5km - 06/2026 Ref 75900

Registration and Warranty

First Registration	22-06-2026
Warranty start	22-06-2026

Options

Comfort

- Shift paddles
- Mirrors electrical adjustable
- Mirrors heated
- Ambient lighting

Safety

- Lights LED
- Parking assist camera
- Collision prevention system

Infotainment

- Apple CarPlay / Android Auto
- On-board computer

Extras

- Alloy wheels 17 inches
- Alloy wheels

Audi A1

S line Edition Sportback 30 TFSI S tronic

Gasoline - Automatic - 5km - 06/2026 Ref 75900

Equipment

Front Assist with automatic emergency braking (without adaptive cruise control)	Roof in the same color as the body
Without Adaptive Speed Assist—only cruise control, speed limiter, and Front Assist	Audi Smartphone Interface
Electric and heated outside mirrors	Comfort key without Safelock function
17-inch, 5-spoke alloy wheels with black inserts	Manual height adjustment for the front passenger seat
LED headlights and taillights with dynamic rear turn signals	Pre-installation for MMI Navigation Plus
Reversing camera	Contrast Package 1
Audi Virtual Cockpit	Three-spoke Plus leather sport steering wheel, flat-bottomed, with paddle shifters
Multicolor LED ambient lighting package	

Image gallery








ULTRAC
215/45 R 17 91W


886
AutoMoto
Rent
2-JLE-448


A1


30 TFSI




19.0°C
PUSH OFF
19.5°C
AUTO
MAX
REAR
A/C
OFF
OFF
P
12V


START
ENGINE
STOP
P
R
N
D/S
+
−






Contrôlez la trajectoire
Arrière
19.0°c
PUSH OFF
19.5°c
AUTO
MAX
REAR
A/C
OFF
OFF




Propulsion activée.
Veuillez couper
le contact
VIEW
AIRBAG

