Volkswagen Tayron

Life Plus 7pl 1.5 eTSI 150ch DSG7

Hybrid Electric/Gasoline - Automatic - 25548km - 03/2026 Ref 75103











All images

Volkswagen Tayron

Life Plus 7pl 1.5 eTSI 150ch DSG7

Hybrid Electric/Gasoline - Automatic - 25548km - 03/2026 Ref 75103

Description

Make	Volkswagen
Model	Tayron
Description	Life Plus 7pl 1.5 eTSI 150ch DSG7
Mileage	25548 km
Type	Passenger car
Body type	SUV / Off-Road
Doors	5
Seats	7
Exterior color	Black
Interior color	Other
Upholstery	Other

Technical

Fuel type	Hybrid Electric/Gasoline		
Gearbox	Automatic	Gears	7
Cylinder capacity	1498 cc	Cylinders	4
Power KW	110 kw	Horse power	150 hp
Drive train	Front		

Dimensions

Weight empty	1747 kg	Weight max	4180 kg
Wheelbase	278 cm	Length	479 cm
Height	166 cm	Width	185 cm

Volkswagen Tayron

Life Plus 7pl 1.5 eTSI 150ch DSG7

Hybrid Electric/Gasoline - Automatic - 25548km - 03/2026 Ref 75103

Registration and Warranty

First Registration	23-03-2026		
Warranty start	25-02-2026	Warranty end	25-02-2028
Warranty length	24 months		
Battery Warranty start	25-02-2026		

Options

Comfort

- Automatic climate control
- Seat heating front
- Electric windows rear
- Wireless charging
- Steering wheel leather
- Sensor rain
- Mirrors heated
- Seats rear folding
- Central locking
- Steering power
- Armrest
- Mirrors electrical folding
- Glass roof
- Electric windows front
- Sun curtains
- Steering wheel heated
- Shift paddles
- Mirrors electrical adjustable
- Automatically dimming interior mirror
- Seat passenger fold flat
- Start/stop system
- Ambient lighting
- Hill hold assist

Safety

- Cruise control adaptive
- Parking assist 360° camera
- Parking assist self-steering
- Parking assist sensor rear
- Lights automatic
- Lights LED daytime running
- Blind spot monitor
- Lights LED
- Parking assist camera
- Parking assist sensor front
- Traffic sign recognition
- Lights daytime running
- High beam assist
- Collision prevention system

Drowsiness detection	Emergency brake assist
Lane departure warning system	Electronic parking brake
Airbag driver	Airbag passenger
Airbag curtain	Airbags rear
Airbags side	Isofix
Tire pressure check	

Infotainment

Apple CarPlay / Android Auto	Navigation system
DAB radio	Touch screen
Radio	USB
Voice control	TV
Multifunctional steering wheel	

Extras

Alloy wheels 18 inches	Alloy wheels
7 seats	Metallic color

Volkswagen Tayron

Life Plus 7pl 1.5 eTSI 150ch DSG7

Hybrid Electric/Gasoline - Automatic - 25548km - 03/2026 Ref 75103

Equipment

Wireless App-Connect – display and control via the car's touchscreen of compatible content, functions, and apps on your smartphone (compatible with Apple CarPlay, wireless Apple CarPlay, Android Auto, and MirrorLink)	Front and rear parking radars
IQ.LIGHT HD headlights - Matrix LED	Safety-optimized front head restraints
Sun blinds for rear windows	Vehicle exit warning: when the driver wants to get out of the vehicle but a cyclist or vehicle approaches from behind, the driver is warned (the lane-change indicator lights up in the rearview mirror, an audible signal is emitted and the door lighting turns red).
Park Assist Pro parking assistant	IDA voice control
Front and rear curtain and side airbags, central airbag	Side Assist" blind spot detection with parking exit assistance
Driver Fatigue Detection System: A system that analyzes the driver's behavior and recommends a rest period by displaying a visual and audible alert	Retractable towing hook with electric release and Trailer Assist trailer parking assistant
Electronic parking brake incl. Auto Hold function	Remote release for rear seat backrest
Height-adjustable front seats	Traffic sign detection system
Fully folding front passenger seat backrest	Power steering
3-zone "Air Care Climatronic" automatic climate control	Hill-start assist
10-color ambient lighting	Tire condition monitoring system
Multifunction leather steering wheel with paddle shifters	Digital radio reception (DAB+)
LED front headlamps	Central locking system

Trunk floor	Light Assist: automatic activation or deactivation of high beam depending on light source (from 60 km/h)
2 USB-C AV interfaces and 12V socket in the center console	ACC adaptive and predictive cruise control with speed limiter
Winter package: Heated front seats Heated steering wheel	Illuminated logo front/rear
2 USB-C charging sockets in rear center console, charging capacity up to 45W	Front center armrest
Adjustable, power-folding, and heated exterior mirrors	Rain sensor
Front and rear power windows	Folding rear sliding bench seat with split backrest
Intersection assistant: perimeter monitoring system for intersections. This system automatically brakes the vehicle in the event of an emergency at an intersection.	Discover Media" navigation system
Fabric upholstery	Lumbar support, pneumatically adjustable on 2 sides
Lane Assist lane-keeping assistant	Black roof rails
Interior rearview mirror with automatic day/night adjustment	"IQ.DRIVE" Driver Assistance Package: "Travel Assist" semi-autonomous driving assistant "Area View" camera: Monitor your surroundings in 360° and detect obstacles using its four cameras, with images displayed in real time on your infotainment system Proactive occupant protection: Automatic closing of windows and sunroof, and tightening of seatbelts if an imminent danger is detected
Metallic paintwork	ISOFIX child seat retaining eyes on outer rear seats and front passenger seat, i-Size compatible
Driver and front-passenger airbags with front-passenger airbag deactivation	12V socket in luggage compartment
Start/stop system	"Comfort" telephone interface with inductive charging function for phones

7 seats	18" "Napoli" 7.5Jx18" light alloy wheels, 235/55 R18 tires
Front/rear lighting strip	Drive Experience Control: Driving profile selector with OLED touchscreen - Allows you to adjust volume, driving profile and "Atmospheres" - Press the selector to display driving profiles, run your finger over the touchscreen to toggle between "Atmospheres" - "Atmospheres" are already set in the vehicle, but you can create your own by defining a playlist, Digital Cockpit display, mood lighting, sound level and tone.
Automatic headlight activation with LED daytime running lights and "Coming Home/Leaving Home" function	Front Assist emergency braking assistant with pedestrian and cyclist detection system

Image gallery










TAYRON


TAYRON
eTSI


TAYRON
eTSI












23.5


AIRBAG


Téléphone
Radio/médias
Navigation
Stationner
Aides cond.
Réglages
AIRBAG






19.0 °C
17:41
Téléphone
Radio/médias
Navigation
Véhicule
App-Connect
Stationner
Aides cond.
Réglages
Experience
Ambiance
23.5
CLIMA
AUTO
A/C
REAR
MAX
23.5

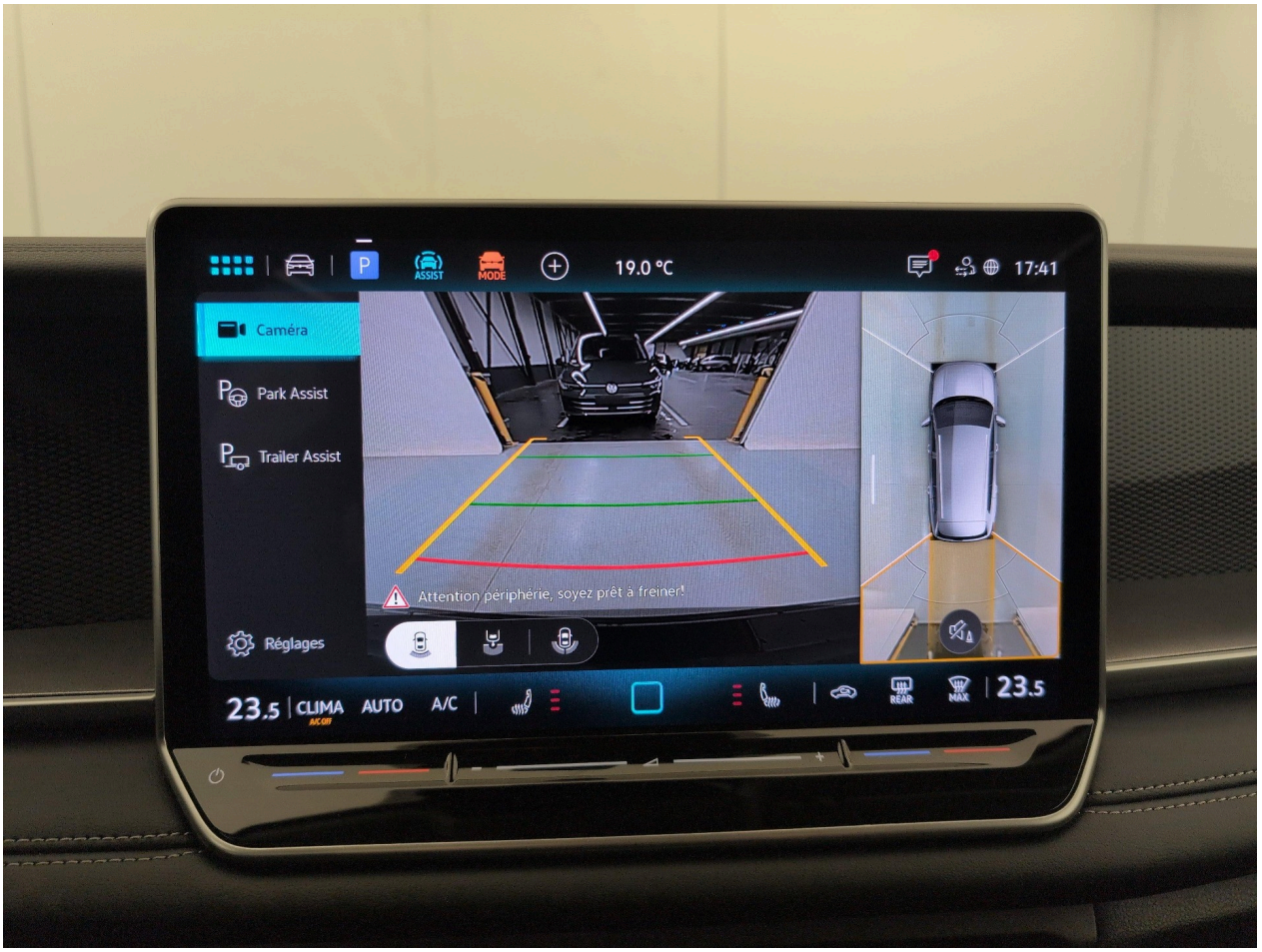
19.0 °C
17:41
Caméra
Park Assist
Trailer Assist
Attention périphérie, soyez prêt à freiner!
Réglages
23.5 CLIMA AUTO A/C
23.5


19.0 °C
17:42
Rue Jean Grolier
Rue de Surville
Boulevard Laurent Bonnevay
Boulevard Lucien Sampaix
60kW
90kW
50
23.5 CLIMA AUTO A/C
23.5






17:43
10.11.2026
0:11 h
Durée du trajet
25604 km
Distance totale
0 km
Trajet
Rien oublié? Tout le monde est bien descendu?

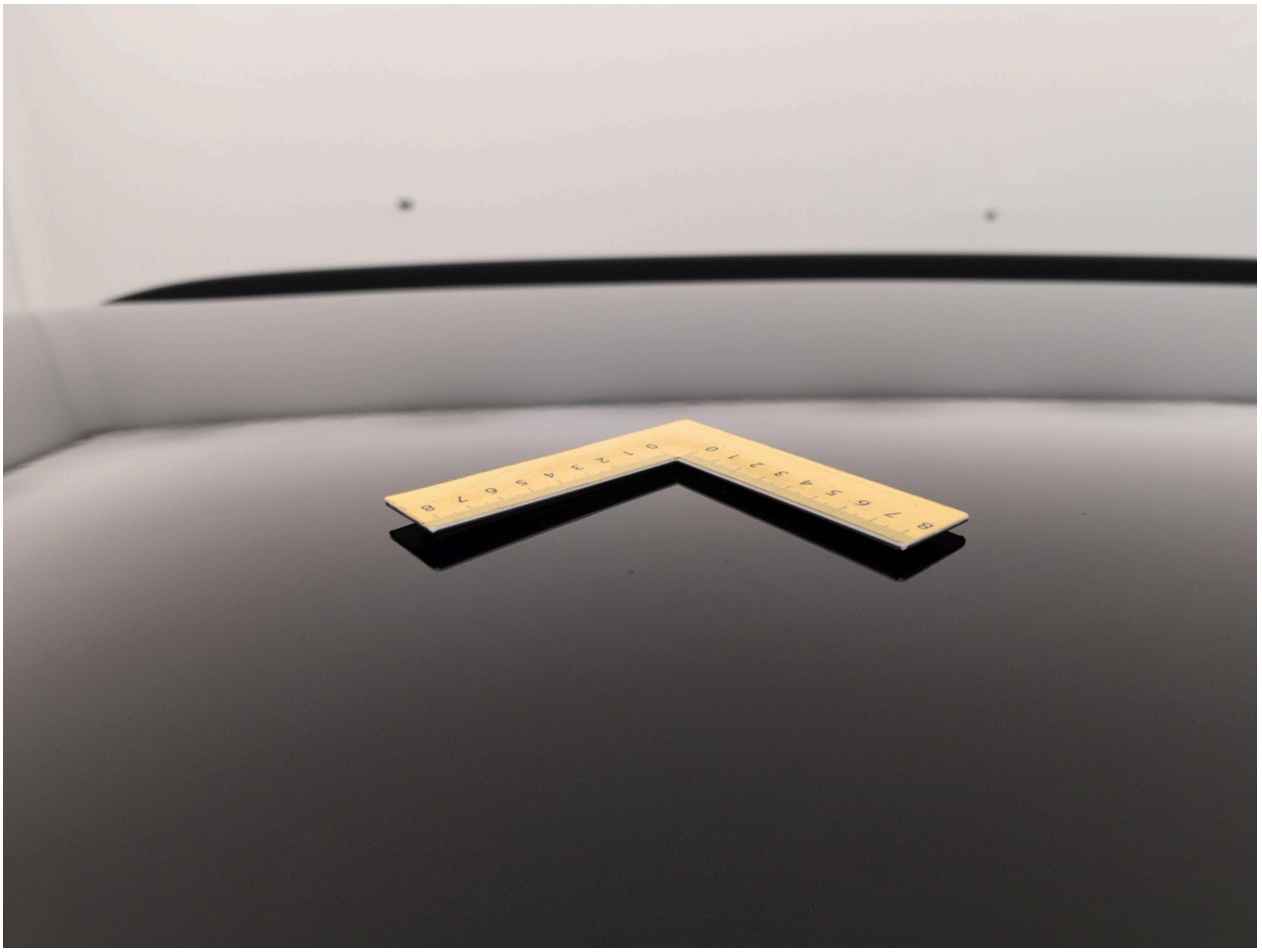

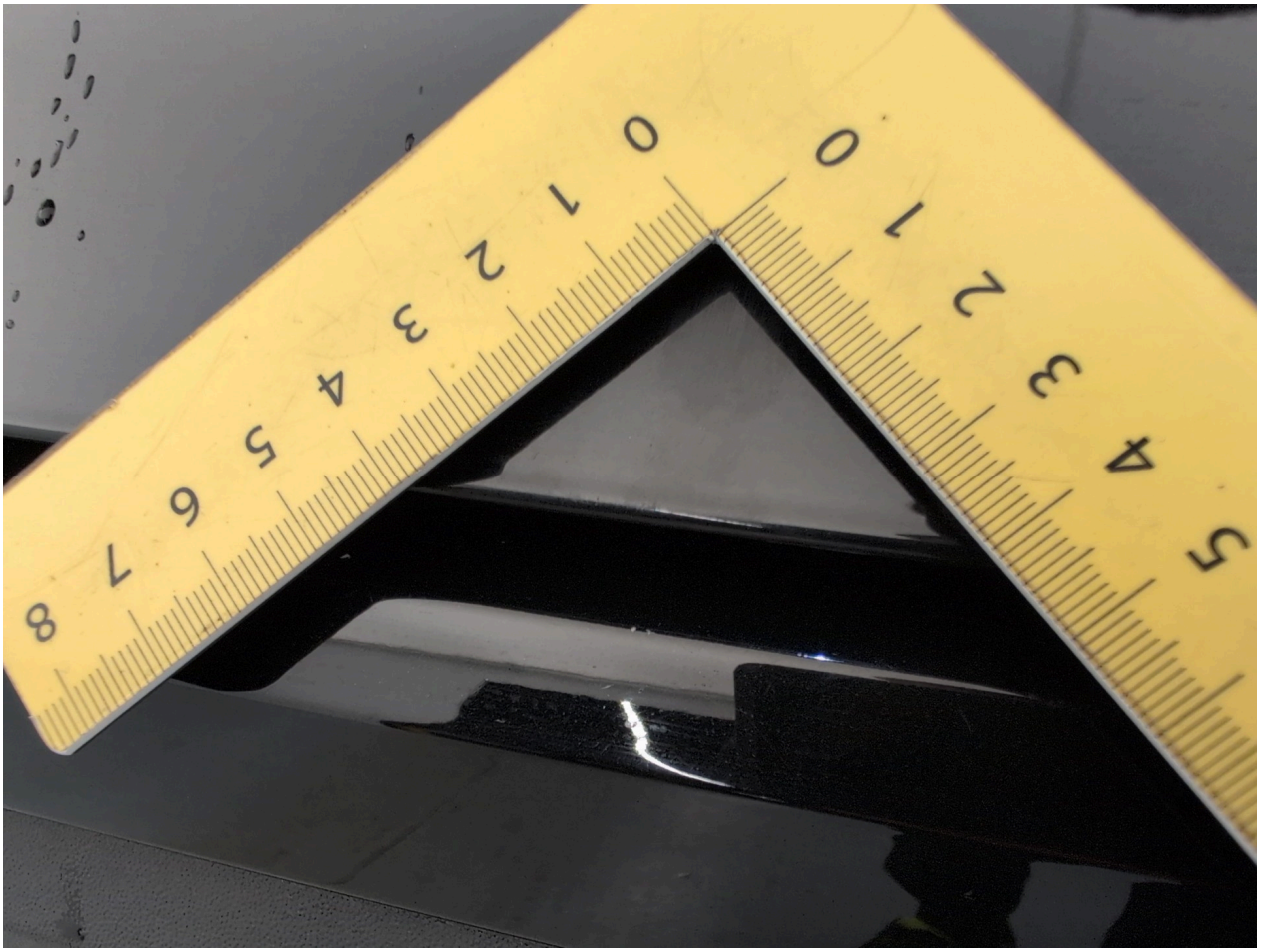
0 1 2 3 4 5 6 7 8
0 1 2 3 4 5


DOT

