Citroen C5 X

Plus PureTech 130 EAT8

Gasoline - Automatic - 34926km - 04/2025 Ref 74597











All images

Citroen C5 X

Plus PureTech 130 EAT8

Gasoline - Automatic - 34926km - 04/2025 Ref 74597

Description

Make	Citroen
Model	C5 X
Description	Plus PureTech 130 EAT8
Mileage	34926 km
Type	Passenger car
Body type	Sedan
Doors	5
Seats	5
Exterior color	Blue
Interior color	Other
Upholstery	Other

Technical

Fuel type	Gasoline		
Gearbox	Automatic	Gears	8
Cylinder capacity	1199 cc	Cylinders	3
Power KW	96 kw	Horse power	131 hp
Drive train	Front		

Dimensions

Weight empty	1493 kg	Weight max	2955 kg
Wheelbase	278 cm	Length	480 cm
Height	148 cm	Width	186 cm

Citroen C5 X

Plus PureTech 130 EAT8

Gasoline - Automatic - 34926km - 04/2025 Ref 74597

Registration and Warranty

First Registration	29-04-2025
Warranty start	29-04-2025
Battery Warranty start	29-04-2025

Options

Comfort

- Start and entry keyless
- Automatic climate control
- Electric windows front
- Electric windows rear
- Keyless entry
- Keyless start
- Wireless charging
- Steering wheel leather
- Sensor rain
- Mirrors electrical adjustable
- Mirrors heated
- Automatically dimming interior mirror
- Seats rear folding
- Steering power
- Armrest
- Hill hold assist
- Mirrors electrical folding

Safety

- Cruise control adaptive
- Lights LED
- Parking assist camera
- Parking assist sensor front
- Parking assist sensor rear
- Lights automatic
- Lights daytime running
- Fog lights
- High beam assist
- ABS
- ESP
- Collision prevention system
- Emergency call
- Lane departure warning system
- Electronic parking brake
- Airbag driver
- Airbag passenger
- Airbag curtain
- Airbags side

Infotainment

Apple CarPlay / Android Auto	Navigation system
Touch screen	USB
TV	

Extras

Tinted windows	Metallic color

Citroen C5 X

Plus PureTech 130 EAT8

Gasoline - Automatic - 34926km - 04/2025 Ref 74597

Equipment

12 V socket in row 1	Highway Driver Assist Active Safety Brake 2.0, Lane Positioning Assist, Active Lane Departure Warning, Driver Attention Alert, Collision Risk Alert, Coffee Break Alert, Post-Collision Safety Brake, Extended Traffic Sign Recognition and Speed Recommendation, Adaptive Cruise Control with Stop & Go
Leather steering wheel with integrated controls, height and depth adjustable	Ambient interior lighting Lighting under the fascia panel and under the center console
Black Leather/Black Coated Fabric/Gray Coated Fabric Upholstery by Nixon - Metropolitan Grey Interior + Advanced Comfort Seats.	Dual-zone automatic climate control
Digital instrument cluster	19" Aero alloy wheels - X Black Diamond
Wireless Apple CarPlay and Android Auto	LED headlamps with V-shaped light signature
8-speed automatic gearbox	Gloss Black exterior mirror caps
Extended Head Up Display - Head-up vision, extended color windscreen	Automatic electric parking brake
Rear parking aid	2 USB sockets on row 1 (type C) + 2 USB sockets on row 2 (type C)
Front parking aid	Split rear bench seat 2/3 - 1/3 with Magic handles
Power steering	Frameless electrochromic rearview mirror
Automatic high beam switching	2-way adjustable front headrests
Electrically adjustable, heated and folding outside mirrors with welcome lighting	Driver's seat with lumbar adjustment
High center console with closed storage compartments and 2 cup holders	Visibility Pack Automatic low-beam headlamps, welcome and escort lighting and automatic front-window

	wiper: Automatic low-beam headlamps Automatic front-window wiper (rain sensor) Welcome and escort lighting
Height-adjustable passenger seats	ABS + AFU + ESP + REF
Sequential electric front and rear windows	Temporary tire repair kit
Wireless smartphone charging	LED Interior Lighting Includes LED lighting for the front and rear overhead lights, as well as the vanity mirrors.
Rear center armrest with ski hatch	Proximity 2 3-button remote controls (lock, trunk and unlock).
Front bumper with chrome trim	LED fog lamps with static intersection lighting
Suspension Citroen Advanced Comfort	LED daytime running lights
Under-inflation detection	Hill-start assist
Tinted windows and rear window	Rearview camera with Top Rear Vision Rearview camera with real rear view and real top view reproduction of the vehicle's rear environment on the touchscreen
3D navigation on a 12-inch central touchscreen. Includes the TomTom navigation system and voice recognition.	Front, front side and curtain airbags
Seatbelt reminder, driver and passenger	Telematics box: Emergency call
Central locking with PLIP	Metallic body color
Rear bumper with chrome trim	Body-color exterior door handles
Front and rear LED ceiling lights with push backlighting	

Image gallery










CITROËN
C5X


CITROËN
C5X


CITROËN
C5X














Rechercher
Radios favorites
Ajouter une nouvelle station radio à votre liste de favoris.
Téléphone
Mur d'applications




15°C
Rechercher
Avenue Georges Clemenceau
Rue du Vieux Port
Le Rhône
Darse Numéro 2
Darse Numéro 1
Boulevard Pierre Semard
AIRBAG






15°C OFF
13:33
Rechercher
Le Grand Large
Rue du Vieux Port
Avenue Georges Clemenceau
Bussiere · Cadiere
Le Grand Large
Le Rhône
Darse Numéro 2
Darse Numéro 1
Boulevard Pierre Semard
3D
START


15°C OFF
13:33
ADAS
Aide
Climatisation
Date/Heure
Games
Hello Citroën
Information
Média
Mes appareils
Mirror Screen
START


15°C OFF
13:33
Mirror Screen
Pour projeter vos applications à l'écran, connectez votre téléphone par USB ou sans-fil (bouton ci-dessous). Cela implique le partage des données et position du véhicule.
CONNEXION D'UN APPAREIL
START
STOP


15°C OFF
13:33
Vérifiez les alentours du véhicule
START
STOP


12V








km/h
Éteignez le véhicule avant de sortir
34930 km
35 km



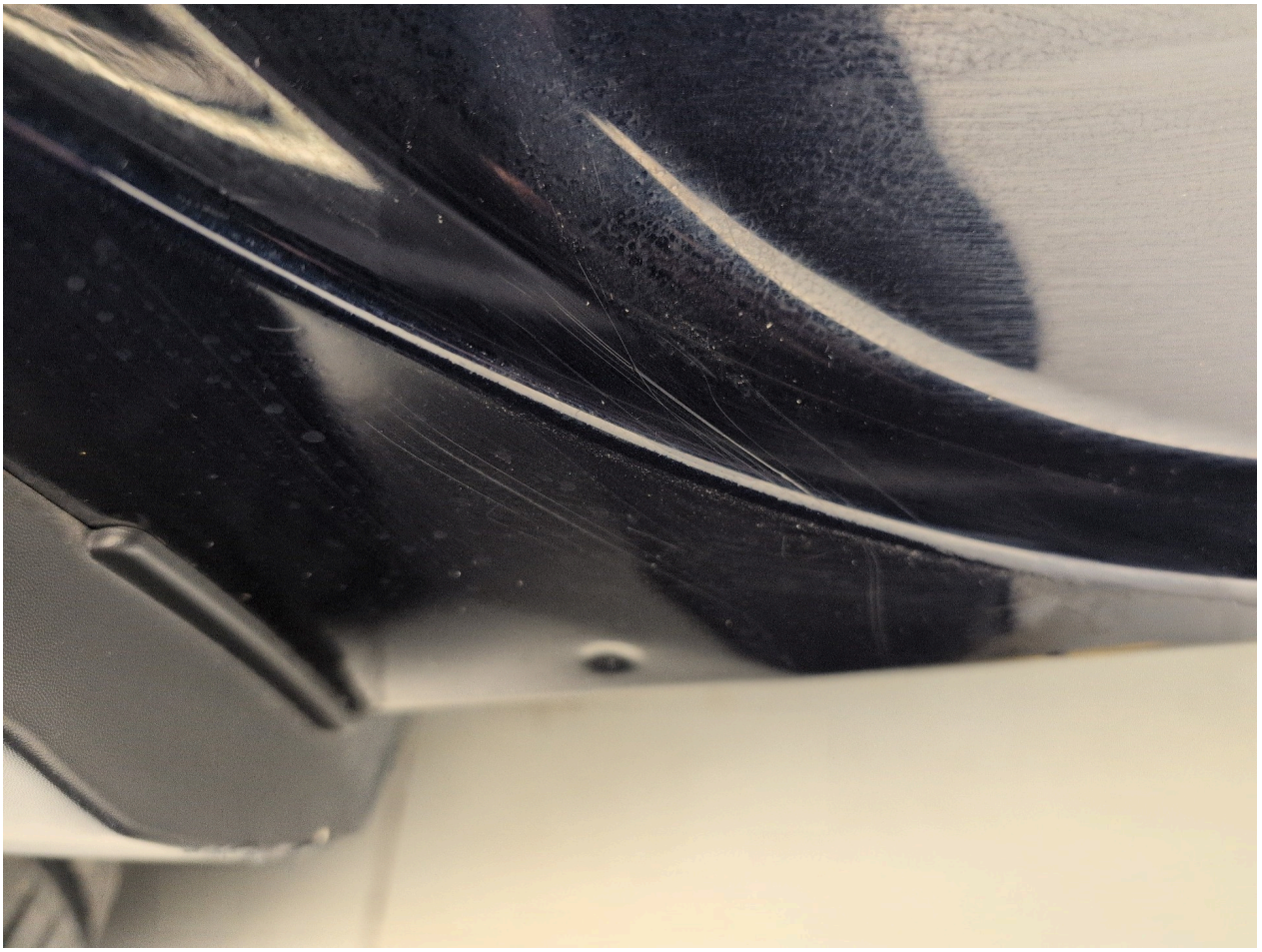

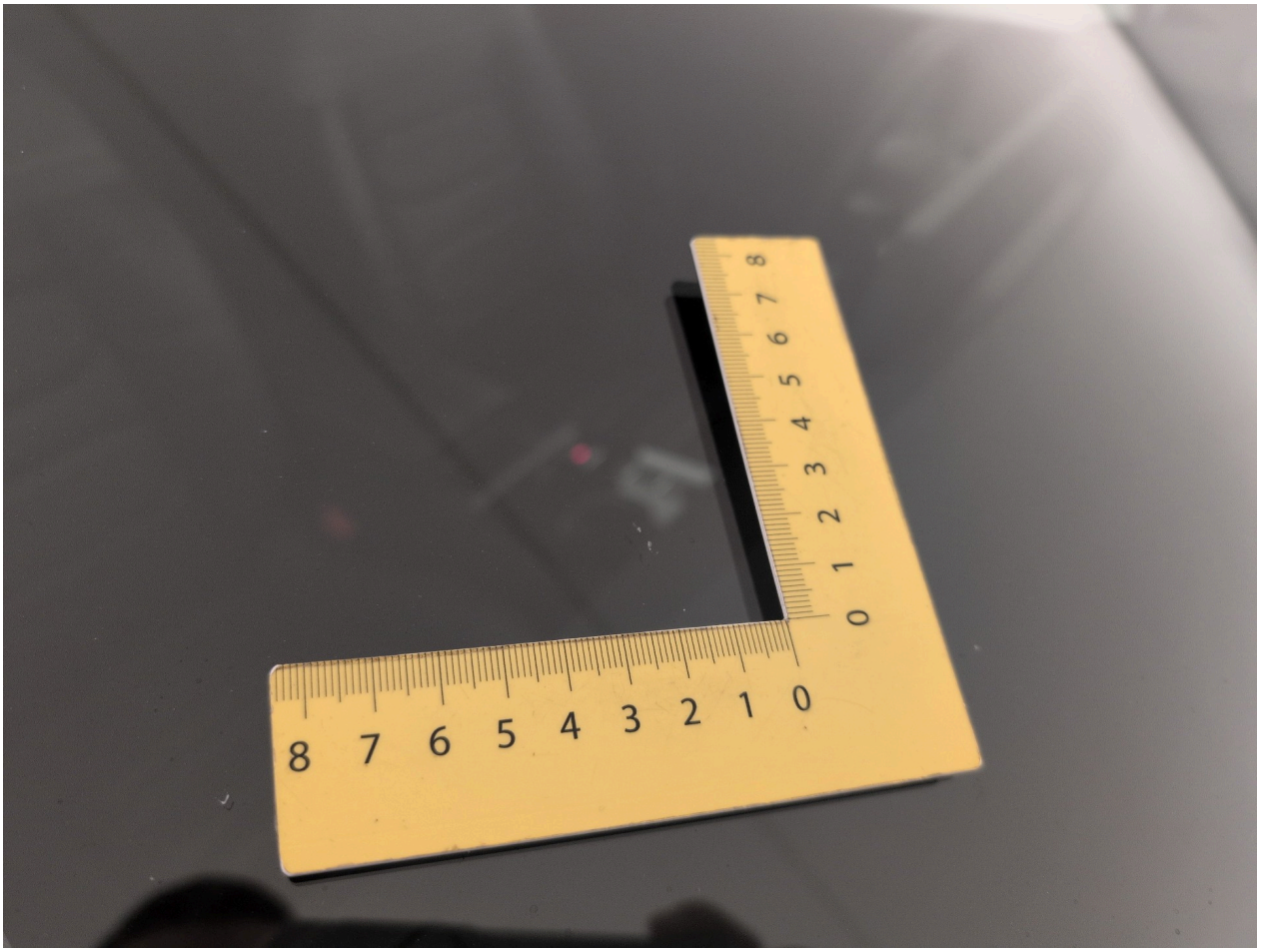
8 7 6 5 4 3 2 1 0
0 1 2 3 4 5 6 7 8


OUTSIDE









