Peugeot 2008

Style II 1.2 Hybrid 145ch e-DCS6

Hybrid Electric/Gasoline - Automatic - 3109km - 02/2025 Ref 70687











All images

Peugeot 2008

Style II 1.2 Hybrid 145ch e-DCS6

Hybrid Electric/Gasoline - Automatic - 3109km - 02/2025 Ref 70687

Description

Make	Peugeot
Model	2008
Description	Style II 1.2 Hybrid 145ch e-DCS6
Mileage	3109 km
Type	Passenger car
Body type	SUV / Off-Road
Doors	5
Seats	5
Exterior color	Black
Interior color	Black
Upholstery	Cloth

Technical

Fuel type	Hybrid Electric/Gasoline		
Gearbox	Automatic	Gears	6
Cylinder capacity	1199 cc	Cylinders	0
Power KW	100 kw	Horse power	136 hp
Drive train	Front		

Dimensions

Weight empty	1297 kg	Weight max	2890 kg
Max booth vol.	434 l		
Wheelbase	260 cm	Length	430 cm
Height	155 cm	Width	181 cm

Peugeot 2008

Style II 1.2 Hybrid 145ch e-DCS6

Hybrid Electric/Gasoline - Automatic - 3109km - 02/2025 Ref 70687

Registration and Warranty

First Registration	17-02-2025
Warranty start	17-02-2025

Options

Comfort

- Automatic climate control
- Electric windows front
- Electric windows rear
- Mirrors electrical adjustable
- Mirrors heated
- Mirrors electrical folding

Safety

- Lights LED
- Parking assist sensor rear
- Lights LED daytime running

Infotainment

- Apple CarPlay / Android Auto
- DAB radio
- Bluetooth
- Touch screen
- Hands-free equipment

Extras

- Metallic color

Peugeot 2008

Style II 1.2 Hybrid 145ch e-DCS6

Hybrid Electric/Gasoline - Automatic - 3109km - 02/2025 Ref 70687

Equipment

Interior styling elements	Interior rearview mirror with manual day/night adjustment
Peugeot Connect SOS & Assistance and Teleservices	Safety Pack
Peugeot LED Technology headlamps with 3-claw LED daytime running lights	RENZO fabric upholstery, Rimini trim, Orange Sunrise stitching
VEHICLE SOLD "AS IS" WITHOUT REFURBISHMENT	Pack Visibilité
Black interior and headlining	Sequential electric front and rear windows with anti-pinch feature
Tire repair kit: 12V compressor with sealant	Rear parking aid
Single-zone automatic climate control	Tinted rear side windows and time-delayed heated rear window
Compact leather-covered steering wheel with integrated multimedia controls	1/3 - 2/3 folding bench seat
Metallic paintwork	3-claw LED rear lights
Peugeot i-Cockpit with analog 3.5" TFT head-up display	Electrically adjustable and folding heated outside mirrors
10" Touchscreen: DAB radio with 10" color touchscreen, Bluetooth, wireless Mirror Screen (Apple CarPlay / Android Auto)	Used vehicle, may have some defects (See 360° view)
Exterior styling elements	16" steel wheels with SILOM Gris Eclat & Noir Orbital hubcaps, matte varnish

Image gallery
























GOODYEAR
EfficientGrip 2
SUV
GOODYEAR






P
0
km/h
3134km
POWER
ECO
CHARGE


20°C
SWEET FM
13:38
SMS
Périphériques connectés
Android Auto
Apple CarPlay
Photos
OFF
POWER
ECO
CHARGE
SRC
P
R
N
D
M







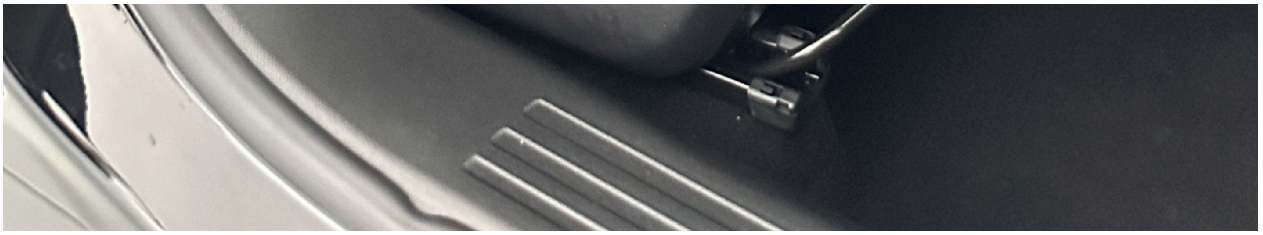


20°C
SWEET FM
13:37
Périphériques connectés
Android Auto
Apple CarPlay
Photos
OFF


MEM
SET +
SET –
MEM
LIMIT
CRUISE




15 14 13 12 11 10 9 8 7 6 5 4 3 2 1
0 1 2 3 4 5 6 7 8 9 10 11 12 13 14 15


11 10 9 8 7 6 5 4 3 2 1 0
1 2 3 4 5 6 7 8 9 10 11 12 13 14 15

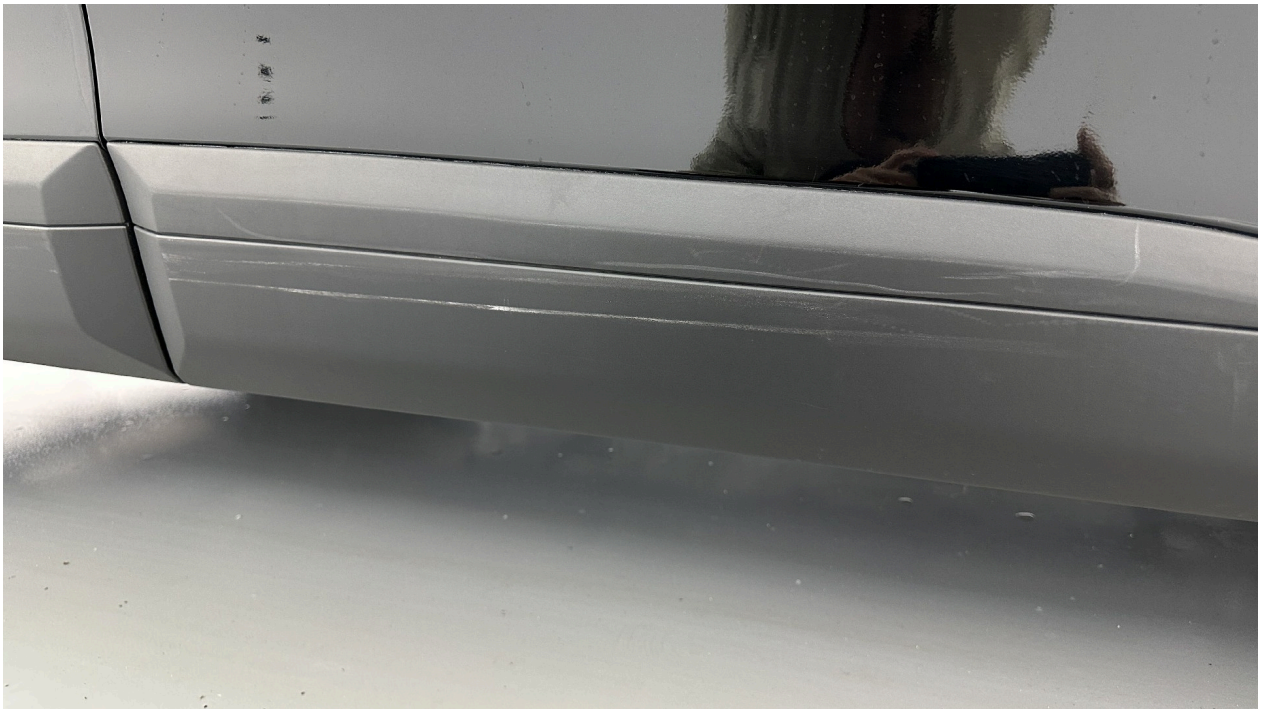




15 14 13 12 11 10 9 8 7 6 5 4 3 2 1 0
0 1 2 3 4 5 6 7 8 9 10 11 12 13 14 15













