Peugeot 5008

Allure Hybrid 145 hp e-DCS6 (1.2L 3-cylinder)

Hybrid Electric/Gasoline - Automatic - 16899km - 04/2025 Ref 57992

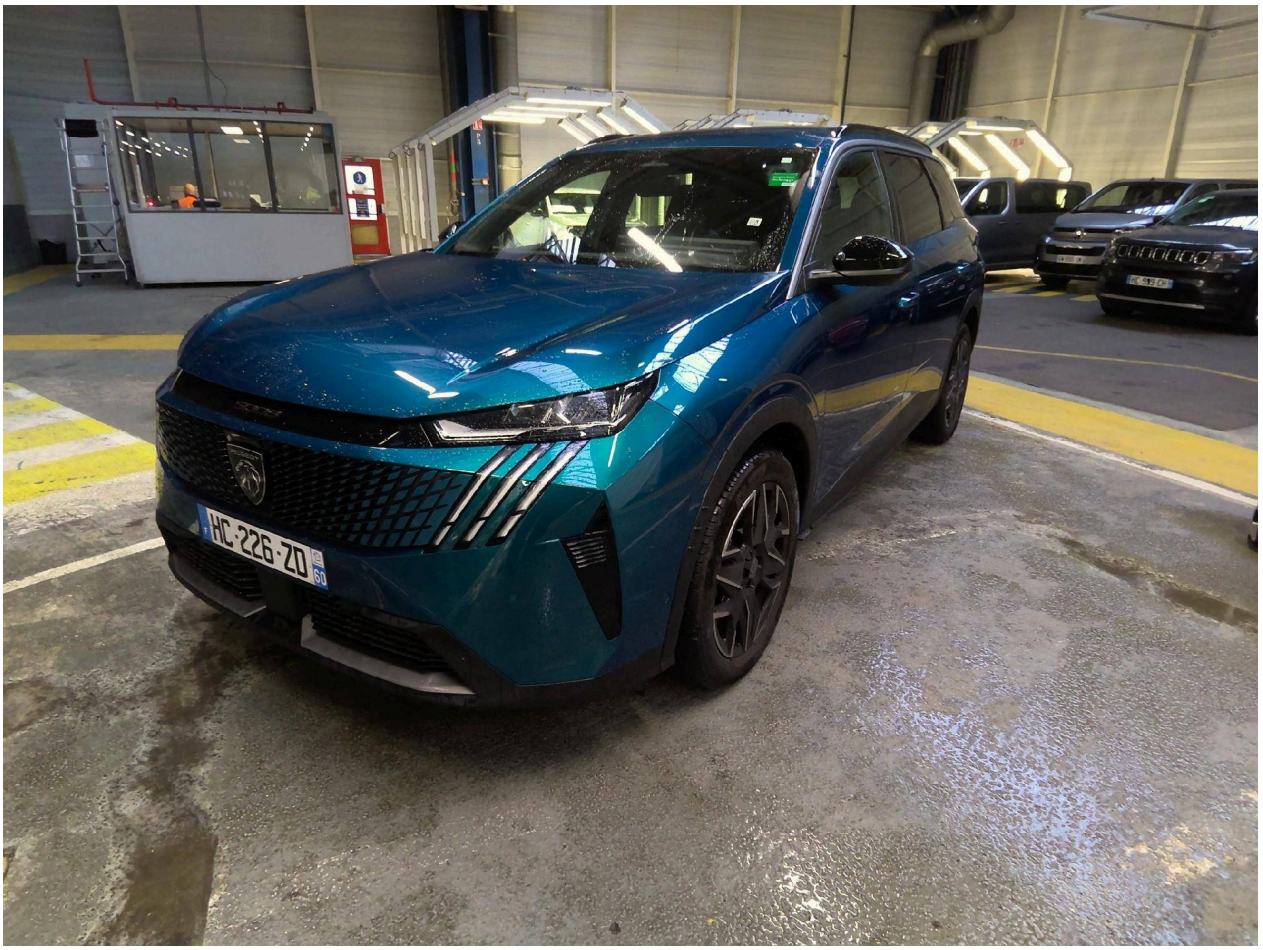

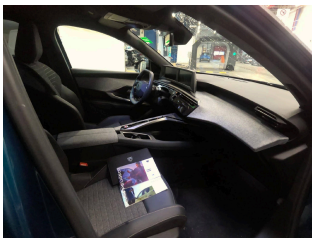

All images

Peugeot 5008

Allure Hybrid 145 hp e-DCS6 (1.2L 3-cylinder)

Hybrid Electric/Gasoline - Automatic - 16899km - 04/2025 Ref 57992

Description

Make	Peugeot
Model	5008
Description	Allure Hybrid 145 hp e-DCS6 (1.2L 3-cylinder)
Mileage	16899 km
Type	Passenger car
Body type	SUV / Off-Road
Doors	5
Seats	7
Exterior color	Blue
Interior color	Other
Upholstery	Other

Technical

Fuel type	Hybrid Electric/Gasoline		
Gearbox	Automatic	Gears	6
Cylinder capacity	1199 cc	Cylinders	3
Power KW	100 kw	Horse power	136 hp
Drive train	Front		

Dimensions

Weight empty	1700 kg		
Wheelbase	290 cm	Length	479 cm
Height	169 cm	Width	189 cm

Peugeot 5008

Allure Hybrid 145 hp e-DCS6 (1.2L 3-cylinder)

Hybrid Electric/Gasoline - Automatic - 16899km - 04/2025 Ref 57992

Registration and Warranty

First Registration	09-04-2025
Warranty end	09-04-2027

Options

Comfort

- Automatic climate control
- Automatically dimming interior mirror
- Electric windows front
- Electric windows rear
- Hill hold assist
- Mirrors electrical folding

Safety

- ABS
- ESP
- Isofix
- Lights automatic
- Parking assist camera
- Parking assist sensor rear
- Electronic parking brake

Extras

- Tinted windows
- Alloy wheels

Peugeot 5008

Allure Hybrid 145 hp e-DCS6 (1.2L 3-cylinder)

Hybrid Electric/Gasoline - Automatic - 16899km - 04/2025 Ref 57992

Equipment

CRISPY embossed fabric upholstery, TEP Isabella accompaniment, RIMINI mottled fabric scarf,	PEUGEOT i-Cockpit panoramic with double floating HD screen (2 x 10'')
Rear bumper with Meteor Grey decor	Dual-zone automatic air conditioning
3 12 V sockets (center console, row 2, trunk)	Traction control
Electrically adjustable and folding heated exterior mirrors, door sill lighting	Leather-covered compact steering wheel with integrated controls
Driver and passenger seats with manual height adjustment	Front monograms: PEUGEOT crest and 5008
Concealed window wipers	Electrochromic interior mirror
Automatically activated front wipers	Acoustic laminated windshield
Black lacquered trim between headlights with 5008 logo	5008 and Hybrid rear badges
2-seater bench seat in row 3 with 50/50 folding backrests	Pack Safety Plus
Wheel arch trims and lower door protectors Black grained	2-position adjustable trunk floor
6 airbags: Driver and passenger front airbags (passenger airbag can be deactivated with a key)	Black interior and headlining
ESP with hill-start assist	Sequential electric front and rear windows with anti-pinch feature
3 claw LED daytime running lights	60/40-split row 2 bench seat with reclining backrests
Interior lighting	Body-color grille, Black lacquer side scoops, Meteor Grey lower trim
19" BREDA Black Orbital diamond-cut alloy wheels, high-gloss finish	6 HP (2 tweeters and 2 woofers in front and 2 full-range speakers in rear)
Metallic paintwork	Automatic headlight activation
Visiopark 1: HD reversing camera & rear parking aid, graphic and	Tinted rear windows, quarter windows, and rear window

audible	
Automatic gearbox, sequential (6 gears)	Power steering
Black grained lower skirt	3-claw LED rear lights
Black lacquered trim between the taillights with PEUGEOT lettering	ABS
PEUGEOT i-Connect	Peugeot LED Technology headlamps
Proximity hands-free access and start	Indirect under-inflation detection
Electric parking brake	Tire repair kit
ISOFIX and Top Tether attachments for outboard seats, row 2	4 retractable grab handles
Interior styling elements	

Image gallery

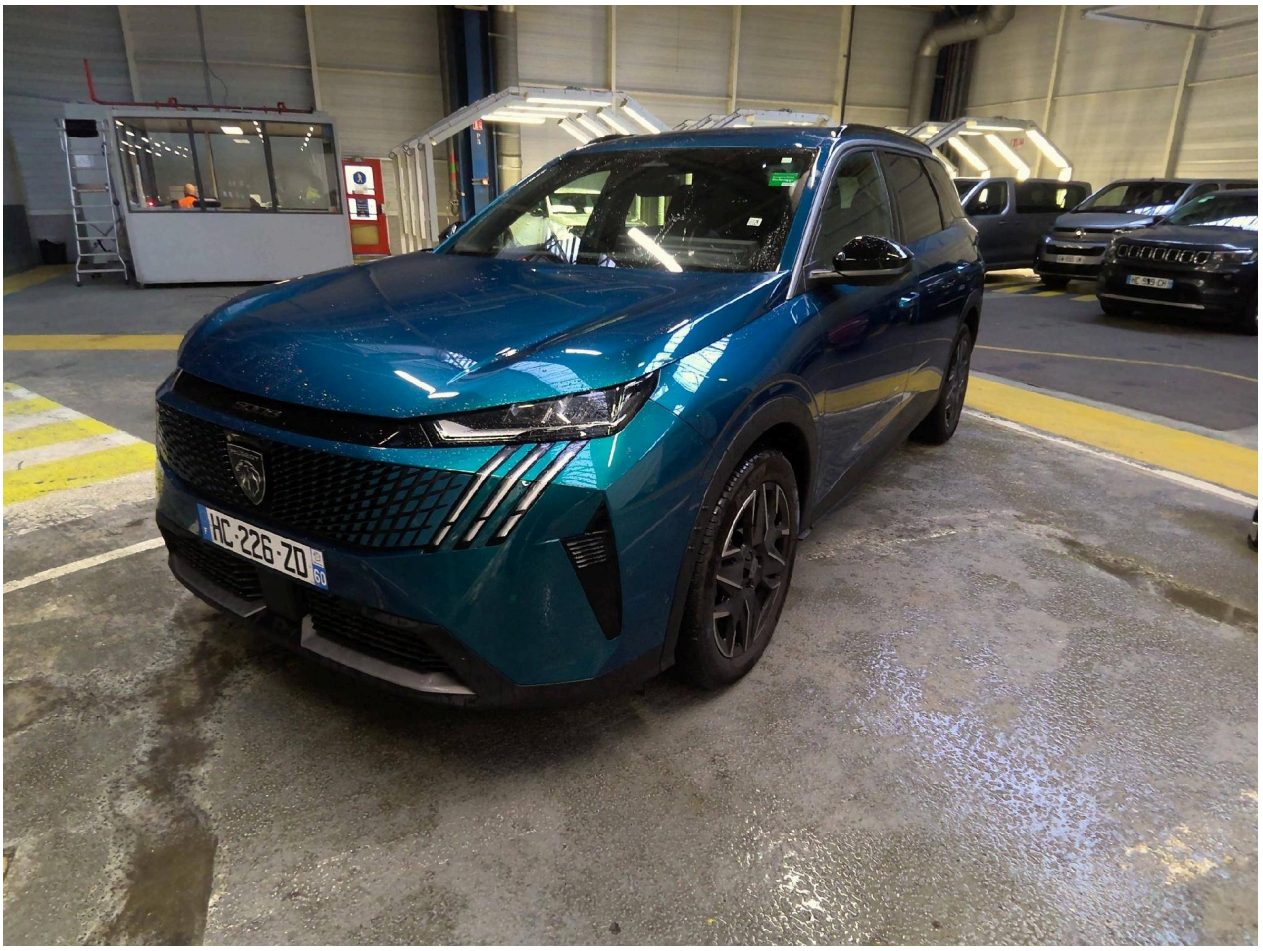

PEUGEOT
HC-226-ZD
60

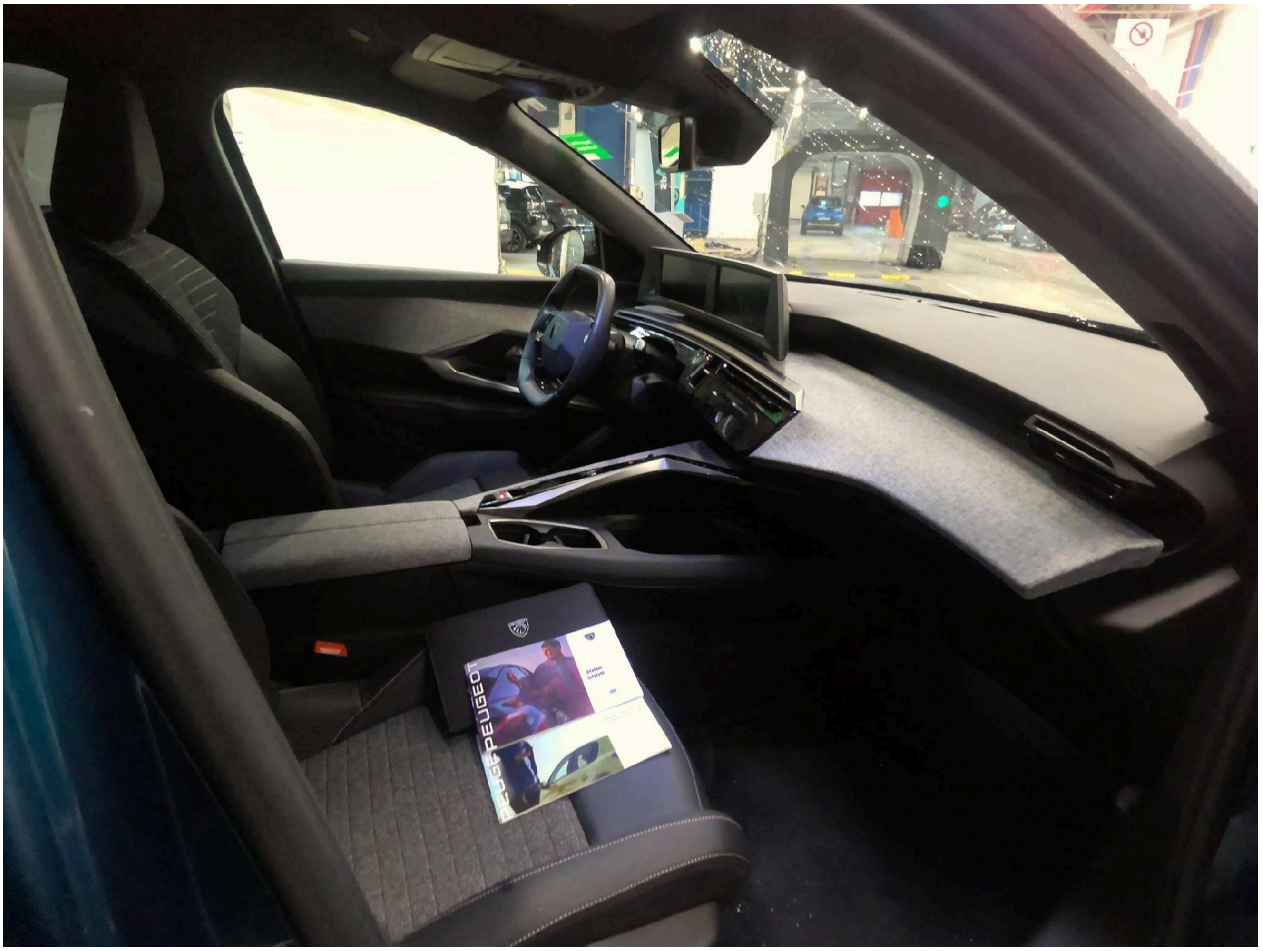
PEUGEOT

0P
16899km
km/h
400km
PEUGEOT
ENGINE

21.5
22.0
14:45
Paramètres de confidentialité : mode privé activé
Vous n'avez pas accès aux services connectés
Liste de lecture
Bibliothèque
Paramètres
400km
ENGINE START STOP

DEKRA